

Genetic and Environmental Influences on self-reported G-Spots in Women: A Twin Study

Andrea Virginia Burri, MSc, Lynn Cherkas, PhD, and Timothy D. Spector, Professor

Department of Twin Research and Genetic Epidemiology, King's College London, London, UK

DOI: 10.1111/j.1743-6109.2009.01671.x

ABSTRACT

Introduction. There is an ongoing debate around the existence of the G-spot—an allegedly highly sensitive area on the anterior wall of the human vagina. The existence of the G-spot seems to be widely accepted among women, despite the failure of numerous behavioral, anatomical, and biochemical studies to prove its existence. Heritability has been demonstrated in all other genuine anatomical traits studied so far.

Aim. To investigate whether the self-reported G-spot has an underlying genetic basis.

Methods. 1804 unselected female twins aged 22–83 completed a questionnaire that included questions about female sexuality and asked about the presence or absence of a G-spot. The relative contribution of genetic and environmental factors to variation in the reported existence of a G-spot was assessed using a variance components model fitting approach.

Main Outcome Measures. Genetic variance component analysis of self-reported G-spot.

Results. We found 56% of women reported having a G-spot. The prevalence decreased with age. Variance component analyses revealed that variation in G-spot reported frequency is almost entirely a result of individual experiences and random measurement error (>89%) with no detectable genetic influence. Correlations with associated general sexual behavior, relationship satisfaction, and attitudes toward sexuality suggest that the self-reported G-spot is to be a secondary pseudo-phenomenon.

Conclusions. To our knowledge, this is the largest study investigating the prevalence of the G-spot and the first one to explore an underlying genetic basis. A possible explanation for the lack of heritability may be that women differ in their ability to detect their own (true) G-spots. However, we postulate that the reason for the lack of genetic variation—in contrast to other anatomical and physiological traits studied—is that there is no physiological or physical basis for the G-spot. **Burri AV, Cherkas L, and Spector TD. Genetic and environmental influences on self-reported G-spots in women: A twin study. J Sex Med **;***_**_**.**

Key Words. G-Spot; Twin Study; Genetics; Heritability

Introduction

Knowledge of the anatomy, biology, physiology, and pathophysiology of female sexual function is limited. Female orgasm, in particular, is a complex phenomenon that is far from being understood. Findings from population-based studies and clinical reports suggest that orgasm concerns are the second most frequently reported female sexual problem [1]. Female orgasm is described as a “variable, transient peak sensation of intense pleasure that creates an altered state of consciousness” and can be induced through a

variety of ways such as oral or manual stimulation of the external clitoris, stimulation of the vaginal wall structures through penetration, and stimulation of nongenital sites [2,3]. Further studies have indicated the importance of psychosocial variables such as age, education, social class, erotic perceptions, relationship issues, hormonal, neural, and vascular factors on the ability to orgasm. We recently published on the importance of emotional intelligence and personality on orgasm, based on the same cohort as the current study [4–6]. Despite these studies, no clear explanation for what triggers orgasm has emerged [1,2].

1 Recent research in this field has predominantly
2 focused on the physiological role of anatomical
3 factors in the huge variability observed in female
4 sexual response. In two very recent introital ultra-
5 sonography studies (n = 37; n = 20), Gravina et al.
6 found a significant correlation between the vari-
7 ability in thickness of the urethrovaginal space and
8 the ability of women to experience orgasm
9 through vaginal penetration [7,8]. Another func-
10 tional sonography study on a very small sample
11 (n = 5) suggested that the apparent sensitivity of
12 the lower anterior vaginal wall could be explained
13 by pressure and movement of the root of the cli-
14 toris during vaginal penetration and subsequent
15 perineal contraction [9].

16 The idea of the G-spot was first proposed as
17 long ago as 1950 by Dr. Ernst Graefenberg. He
18 described the existence of an allegedly highly sen-
19 sitive area on the anterior wall of the human
20 vagina, halfway between the pubic bone and the
21 cervix, along the course of the urethra [10]. The
22 term “G-spot” was later coined by Beverly
23 Whipple and John Perry in reference to Dr.
24 Grafenberg’s discovery [11]. They observed in
25 small behavioral studies that stimulation of this
26 particular area resulted in high levels of sexual
27 arousal and powerful orgasms [12,13].

28 Other studies claimed that stimulation of the
29 G-spot—during autoerotic masturbation but
30 mostly during coitus in the obverse position—
31 provokes a nonurine fluid emission, the so-called
32 female ejaculation. A review of the literature led
33 Sevely and Bennett to conclude that the source of
34 female ejaculation were the Skene glands, a female
35 equivalent to the prostate glands, which have ever
36 since, been associated with the phenomenon of
37 female ejaculation [14]. Several years later, Crooks
38 and Baur confused the concept by stating that the
39 G-spot itself consisted of a system of glands and
40 ducts [15].

41 There is still an ongoing heated debate around
42 the existence of the G-spot as a biological phe-
43 nomenon [16,17]. Following publication of the
44 popular book on human sexuality “The G-spot
45 and other recent discoveries about human sexual-
46 ity,” the existence of a G-spot has been widely
47 accepted among women, the nonscientific popula-
48 tion, and the press [18]. Numerous behavioral,
49 anatomical, and biochemical studies have tried to
50 prove the existence of the G-spot by examining
51 vaginal erotic sensitivity and claiming that orgas-
52 mic response could be elicited by stimulating spe-
53 cific zones felt through the anterior wall of the
54 vagina [19–22]. However, most of the studies are

inconclusive as they rely on very small sample
55 sizes. As a result of high variability in their findings
56 and lack of replication, the presence of the G-spot
57 as a specific area felt through the anterior wall that
58 triggers orgasm has never been conclusively
59 proven. 60

61 Research clearly shows a wide physiological
62 variability in orgasm in women. Whether differ-
63 ences in women’s sexual function and response is
64 because of local anatomical dissimilarities such as
65 the presence or absence of the “G-spot” or can be
66 attributed to lifestyle factors like sexual technique,
67 experience, or partner performance, remains to be
68 answered. 69

70 The aim of this study is to quantify the contri-
71 bution of genetic, as well as shared and unshared
72 environmental factors to the variance of the fre-
73 quency of a self-reported G-spot in female twins.
74 We have previously shown the clear heritable
75 nature of orgasm itself, by both intercourse and
76 masturbation [23]. If the G-spot is in fact a physi-
77 ological or anatomical phenomenon, then we
78 would also expect an identifiable heritability. 79

80 Methods

81 Subjects and Questionnaire

82 Subjects were monozygotic (MZ) and dizygotic
83 (DZ) female twins enlisted in the TwinsUK regis-
84 try [24]. All twins in the registry were recruited
85 through national media campaigns and from other
86 twin registers. The twins have undergone exten-
87 sive clinical investigations and have been shown to
88 be comparable with age-matched singletons in
89 terms of disease and prevalence of lifestyle char-
90 acteristics [25–27]. The study was approved by the
91 St. Thomas’ Hospital research ethics committee
92 and all twins provided informed consent. Zygosity
93 was established by using standardized questions
94 about physical similarity that have over 95% accu-
95 racy when judged against genotyping [28,29].
96 Zygosity was further confirmed by multiplex DNA
97 genotyping in cases of uncertainty. 98

99 A postal self-administered questionnaire assess-
100 ing sexual behavior, health, lifestyle, personality,
101 and demographic information was sent to 4,625
102 unselected female twin individuals in the registry
103 (Table 1). The questionnaire included the vali-
104 dated *Trait Emotional Intelligence Questionnaire-
105 Short Form* (TEIQue-SF). This 30-item
106 questionnaire was designed to efficiently measure
107 global trait emotional intelligence and is based on
the long form of the TEIQue, which has been used
in numerous studies to assess the emotional

aspects of personality [5,30]. Personality was also assessed using the Ten-Item Personality Index (TIPI) that consists of validated questions summarizing five personality types: extroversion, agreeableness, conscientiousness, emotional stability, and openness to experiences [6]. Participants were not aware of the hypotheses being tested in this study.

Classification

Existence of a G-spot was classified as a dichotomous trait on the basis of a subject’s response to the question: “Do you believe you have a so called *G-spot*, a small area the size of a 20p coin on the front wall of your vagina that is sensitive to deep pressure?” We did not use the terminology “Graefenberg Spot” as this might be confusing to some respondents. Two items pertaining to frequency of experiencing orgasm during intercourse and masturbation were included in the questionnaires, using a 7-point Likert response scale from “never” (1) to “always” (7) (see Table 2). The 30 items of the TEIQue-SF and the 10 items of the TIPI were each summed (according to scoring protocol) and treated as continuous variables. Response scales of all other items used in the analyses of this study are shown in Table 2.

Statistical Analysis

Multivariate logistic regression was used to determine the relationship between G-spot reporting (dichotomous variable) and the different dichotomous, ordinal, and continuous independent variables. All tests were two-tailed. Potential confounders including age, education level, social class, emotional intelligence, personality, and sex during the past 3 months and number of sexual partners were also tested using logistic regression (Table 3). Age was found to have a substantial influence on whether a G-spot was reported ($P < 0.001$), with older women less frequently reporting the existence of a G-spot compared with younger women. Age was therefore included in all subsequent analyses as a confounder. We also conducted a stratified analysis to test whether identical regression models were appropriate for women aged under or over 55. We tested the regression models separately within each age group as well as in the total sample (Table 2).

Nonindependence of twin pairs was accounted for by using the cluster function for familial relatedness, which is a form of conditional regression. A two-sample test of proportions was performed to look for differences in (i) orgasmic preferences (clitoral vs. penetration) and (ii)

Table 1 Sample characteristics studied by zygosity and as an overall sample

	Overall (n = 1,804)	DZ (n = 924)	MZ (n = 880)	P value
Mean age (years)	55.2 (23–83)	55.9 (26–82)	54.4 (23–83)	0.004
Marital status				
Single	6%	6%	5%	0.35
Married	67%	66%	69%	0.17
In relationship, living with partner	8%	8%	6%	0.09
Divorced	8%	6%	8%	0.09
Widowed	5%	8%	5%	0.01
In relationship, not living with partner	6%	6%	7%	0.39
Education—in years (M, SD, range)	10.4, 2.8, 6–28	10.3, 2.7, 7–28	10.6, 2.9, 6–28	0.01
Number of partners (M, SD, range)	5.2, 6.5, 1–99	5.1, 6.8, 1–99	5.3, 6.2, 1–45	0.58
Emotional intelligence (M, SD, range)	153.4, 25, 0–210	152.2, 24.9, 0–210	154.6, 25, 0–206	0.06
Personality (M, SD, range)				
Extraversion	3.54, 1.57, 1–7	3.58, 1.57, 1–7	3.50, 1.57, 1–7	0.27
Agreeableness	2.43, 1.11, 1–6	2.40, 1.08, 1–6	2.46, 1.14, 1–6	0.25
Being conscientious	1.99, 0.98, 1–7	2.08, 1.04, 1–7	1.89, 0.91, 1–7	0.00
Being emotionally stable	3.34, 1.43, 1–7	3.40, 1.42, 1–7	3.28, 1.43, 1–7	0.07
Being open to new experience	3.08, 1.25, 1–7	3.08, 1.23, 1–7	3.07, 1.27, 1–7	0.86
Average sex in past 3 months				
Never	25%	26%	23%	0.14
Less than once a month	11%	12%	11%	0.51
Once a month	9%	8%	10%	0.14
Once every 2 weeks	16%	16%	16%	1.0
Once a week	20%	21%	18%	0.11
2/3 times a week	15%	13%	18%	0.003
4/6 times a week	3%	3%	3%	0.25
At least once a day	1%	1%	1%	0.44
G-spot	56%	56.6%	55.2%	0.48

DZ = dizygotic; MZ = monozygotic; SD = standard deviation.

Table 2 Results of the multivariate logistic regression analyses (including age, emotional intelligence, personality, social class, educational level, number of partners, and sex during past 3 months) on women reporting/not reporting a G-spot and various other variables related to sexual function and behavior

Question	Overall sample				Women <55				Women >55			
	N	OR (95% CI)	P value	N	OR (95% CI)	P value	N	OR (95% CI)	P value	N	OR (95% CI)	P value
Overall, how frequently do you experience orgasm during intercourse?	1,555	1.19 (1.12–1.26)	0.00	662	1.17 (1.08–1.29)	0.00	769	1.20 (1.12–1.30)	0.00	769	1.20 (1.12–1.30)	0.00
Overall, how frequently do you experience orgasm during intercourse? [†]	323	3.95 (2.28–6.86)	0.00	156	3.19 (1.45–7.02)	0.00	130	4.76 (2.03–11.18)	0.00	130	4.76 (2.03–11.18)	0.00
Overall, how frequently do you experience orgasm during masturbation (not specified)? [†]	1,555	1.19 (0.86–1.66)	0.29	405	1.14 (0.68–1.91)	0.62	415	1.21 (0.79–1.88)	0.37	415	1.21 (0.79–1.88)	0.37
Overall, how frequently do you experience orgasm during masturbation (not specified)?	885	1.02 (0.98–1.08)	0.23	662	1.00 (0.93–1.08)	0.91	769	1.04 (0.98–1.11)	0.18	769	1.04 (0.98–1.11)	0.18
Do you feel you have difficulty reaching orgasm?	1,642	1.56 (1.22–1.99)	0.00	760	1.37 (0.91–2.05)	0.12	733	1.70 (1.24–2.33)	0.00	733	1.70 (1.24–2.33)	0.00
How often, if ever, do/did you experience multiple orgasms (i.e. two or more orgasms within a single episode of lovemaking)?	1,761	1.15 (1.06–1.25)	0.00	752	1.15 (1.03–1.29)	0.02	760	1.16 (1.03–1.29)	0.01	760	1.16 (1.03–1.29)	0.01
How difficult is/was it for you to reach orgasm through vaginal stimulation by partner ?	1,735	1.31 (1.20–1.44)	0.00	751	1.38 (1.21–1.59)	0.00	748	1.25 (1.11–1.41)	0.00	748	1.25 (1.11–1.41)	0.00
How difficult is/was it for you to reach orgasm through vaginal stimulation by yourself ?	1,731	1.28 (1.17–1.41)	0.00	747	1.03 (0.92–1.15)	0.62	722	1.01 (0.91–1.12)	0.79	722	1.01 (0.91–1.12)	0.79
How difficult is/was it for you to reach orgasm through penetrative sex without any other stimulation?	1,741	1.20 (1.11–1.30)	0.00	754	1.26 (1.11–1.43)	0.00	748	1.16 (1.05–1.29)	0.00	748	1.16 (1.05–1.29)	0.00
How frequently, if ever, do/did you achieve orgasm through kissing?	1,746	1.26 (1.09–1.46)	0.00	756	1.46 (1.15–1.85)	0.00	745	1.17 (0.98–1.41)	0.07	745	1.17 (0.98–1.41)	0.07
How frequently, if ever, do/did you achieve orgasm through petting?	1,764	1.08 (1.02–1.15)	0.01	758	1.06 (0.97–1.16)	0.19	757	1.11 (1.02–1.20)	0.01	757	1.11 (1.02–1.20)	0.01
How frequently, if ever, do/did you achieve orgasm through breast stimulation only?	1,751	1.21 (1.08–1.36)	0.00	758	1.42 (1.14–1.78)	0.00	746	1.13 (0.99–1.31)	0.04	746	1.13 (0.99–1.31)	0.04
Overall, how satisfying is orgasm to you with a partner?	1,746	1.12 (1.05–1.21)	0.00	754	1.17 (1.10–1.24)	0.00	748	1.17 (1.08–1.28)	0.00	748	1.17 (1.08–1.28)	0.00
Overall, how satisfying is orgasm to you with by self-masturbation?	1,571	1.07 (1.02–1.13)	0.00	700	1.04 (0.99–1.09)	0.07	659	1.04 (0.90–1.05)	0.45	659	1.04 (0.90–1.05)	0.45
In general, how arousing do/did you find sexually explicit material?	1,747	1.15 (1.07–1.24)	0.00	791	1.23 (1.07–1.43)	0.00	760	1.00 (0.89–1.12)	0.99	760	1.00 (0.89–1.12)	0.99
How often, if ever, do/did you look at sexually explicit material?	1,748	1.29 (1.13–1.49)	0.00	791	1.52 (1.17–1.98)	0.00	764	1.18 (0.94–1.48)	0.15	764	1.18 (0.94–1.48)	0.15
On average, how frequently do you have sexual thoughts or fantasies?	1,719	1.16 (1.08–1.25)	0.00	748	1.48 (1.18–1.86)	0.00	758	1.02 (0.87–1.21)	0.73	758	1.02 (0.87–1.21)	0.73
Does fantasizing help you experience orgasm?	1,764	1.06 (0.96–1.17)	0.20	761	1.06 (0.92–1.23)	0.39	759	1.07 (0.94–1.23)	0.27	759	1.07 (0.94–1.23)	0.27
Overall, how satisfied are you with your sexual experiences so far?	1,684	1.34 (1.21–1.47)	0.00	754	1.31 (1.06–1.62)	0.00	743	1.22 (1.05–1.42)	0.01	743	1.22 (1.05–1.42)	0.01
Overall, how satisfied are you with your relationship so far?	1,738	1.18 (1.07–1.29)	0.00	749	1.19 (1.07–1.31)	0.00	741	0.85 (0.73–0.99)	0.04	741	0.85 (0.73–0.99)	0.04
Have you ever discussed your sex-life with your twin?	1,779	1.62 (1.25–2.10)	0.00	796	2.06 (1.39–3.07)	0.00	780	1.25 (0.88–1.79)	0.20	780	1.25 (0.88–1.79)	0.20

Note: Results are shown for the overall sample and for the two groups of women under age 55 and women above age 55. CI = confidence interval, OR = odds ratio.

Table 3 Univariate logistic regression analysis of potential confounders for reported G-spot in the study population

Confounder	Odds ratio (95% confidence interval)	P value
Age (per year)	0.98 (0.98–0.99)	0.00
Social class (per unit increase)	1.11 (0.85–1.46)	0.42
Education level (per year)	1.00 (0.97–1.03)	0.94
Sex during past 3 months (per unit increase)	1.02 (1.01–1.09)	0.06
Number of partners (per increasing number of partners)	1.01 (0.99–1.03)	0.12
Emotional intelligence	1.002 (0.998–1.006)	0.147
Personality (per unit increase)		
Extraversion	1.07 (1.01–1.14)	0.03
Agreeableness	1.00 (0.92–1.09)	0.94
Being conscientious	0.98 (0.89–1.09)	0.75
Being emotionally stable	1.03 (0.96–1.10)	0.39
Being open to new experience	1.14 (0.99–1.19)	0.00

Note: Significant results are shown in bold.

difficulty achieving orgasm through clitoral stimulation compared with vaginal stimulation between women reporting and not reporting a G-spot. Unpaired two-tailed *t*-tests were used to test for differences between MZ and DZ twins for age, education, and number of partners. Differences in marital status, number of partners, average sex in the last 3 months, and reported G-spot frequency between DZ and MZ twin pairs were also assessed.

For all analyses, a *P* value less than 0.05 or odds ratios with a 95% confidence interval not including “1” were considered statistically significant, unless stated otherwise. All data handling and analyses were undertaken using STATA (Version 10.0, 2008, StataCorp, College Station, TX, USA). Genetic modeling was carried out with Mx software [31].

Twin Data and Genetic Modeling

The twin model is the classic epidemiological design increasingly used in human behavioral genetics to study the sources of population variation in a phenotype, thereby delineating genetic from environmental factors. The twin design assumes that MZ twins share 100% of both their genes and shared environment, whereas DZ twins share, on average, 50% of their genes and 100% of shared environment. Presuming that both types of twins share equally similar family environments, any greater similarity between MZ as compared with DZ twin pairs is attributed to genetic factors [32].

Standard methods of quantitative genetic analysis were used to model latent genetic and environmental factors influencing sibling covariance for

MZ and DZ twins. Evidence for a genetic contribution (heritability) can be obtained by comparing case-wise concordance (CR) for a dichotomous trait of interest in MZ and DZ twins. CR describes the probability that a twin is affected, given that the co-twin is affected. The CR is calculated from (i) the number of concordant pairs and discordant pairs (ii) using the formula $CR = 2c/(2c + d)$ [33]. For dichotomous traits such as the reported existence of a G-spot, the maximum likelihood modeling method was used. This assumes that variation in the underlying liability of the dichotomous trait is normally distributed in the population. The correlation in liability among twins is estimated from the frequencies of concordant and discordant pairs using a multifactorial liability threshold model [34]. The level of association within MZ and DZ twin pairs can be further measured by employing tetrachoric correlations coefficients, given the assumption that the trait is discrete in expression but has an underlying continuous distribution.

When a significant twin correlation for a trait suggest the presence of a genetic influence, quantitative genetic model fitting can be used to assign observed phenotypic variation to additive (A) and dominant (D) genetic effects and common (C) and unique environmental (E) effects [35]. The common environmental component estimates the contribution of family environment, whereas the unique environmental component estimates the effects that apply only to each individual, including measurement error. Initial assessment of the components (A, D, C, and E) may suggest nonsignificant values in one or more component. Further analysis can determine the significance of each factor as components of the observed variance by removing each sequentially from the full model and testing the deterioration in fit of the various submodels using hierarchic chi-square tests. The most parsimonious model is then used to estimate the heritability, which is defined as the proportion of total phenotypic variation in a population that is attributable to genetic variation among individuals. This method has been widely used for over 2 years and has been reported in many publications from the Department of Twin Research (<http://www.twinsuk.ac.uk>).

Results

A total of 1,875 individuals returned the questionnaire, a response rate of 40.5%. Not every participant answered every item. Only questionnaires that included a response to the G-spot question

Table 4 Case-wise concordance rates for G-spot in MZ and DZ twins

	Total	Discordant	Concordant	Case-wise concordance 95% CI	Tetrachoric correlation 95% CI
MZ	868	165	116	58% (53–64)	0.111 (–0.05–0.27)
DZ	936	161	121	60% (54–66)	0.126 (–0.04–0.28)

*Note: The sum of concordant and discordant twins may not equal the total sample number a result of one or both in a twin pair failing to respond to the question. DZ = dizygotic; MZ = monozygotic; CI = confidence interval.

were used in the analysis. Women who reported that they were homo- or bisexual were excluded from the study because of the common use of digital stimulation among these women, which may bias the results. Also excluded were women who had never engaged in vaginal intercourse. After applying exclusion criteria 1,840 women were eligible (aged between 23 and 83, with a mean age of 55.2; Table 1), comprising 357 complete MZ pairs and 356 complete DZ pairs and 378 women whose co-twins did not participate (21.1%). The sample of respondents did not appear to be biased by age as the average age of all respondents was 55 years, compared with an average age of 53 years for all twins to whom the questionnaire was sent.

Over half the women in our study (56%) reported having a G-spot (Table 1). Age was found to have a substantial influence on G-spot reporting ($P < 0.001$) with older women less frequently reporting the existence of a G-spot compared with younger women (e.g., 53% of women over 60 compared with 63% of women under 40). In addition, women scoring higher on the personality domains “extraversion” and “openness to new experience” were significantly more likely to report having a G-spot (OR 1.07, $P < 0.05$; OR 1.14, $P < 0.001$). Other potential confounders including social class, education levels, other aspects of personality, emotional intelligence, number of partners, and frequency of sex during the past 3 months were not significantly associated

with reporting a G-spot in our sample. However, we still included them in our multivariate analysis, because numerous other studies indicated their mediating effects on female sexual function [4,5,36,37].

CR rate for the existence of a G-spot was not significantly higher in MZ than DZ twins as shown in Table 4; thus, no heritability could be expected (58% vs. 60%, $P > 0.01$). The correlations between twins, measured by tetrachoric correlation coefficients (r) were very similar, pointing to shared environmental influences ($r_{MZ} = 0.11$, $r_{DZ} = 0.12$) (Table 4). Both tetrachoric correlations were nonsignificant, indicating that even the influence of C would not be significant. Hence, a model including only unique environment (E) would likely fit the data.

The results of quantitative genetic model fitting are shown in Table 5. Variance component modeling revealed that a CE model—attributing the total variance in liability to report a G-spot to common and unique environmental factors and random error—was the best fitting, most parsimonious model, suggesting that nonshared environment and random error account for up to 89% of the total variation in G-spot reporting with the genetic component having a minimal influence. The effects of the common environment and dominant genetic effects could be dropped from the full model without significant loss of fit. Estimates from this model resulted in no heritability for G-spot reporting.

Table 5 Model fitting results for univariate analysis of G-spot

Model	A (95% CI)	C/D (95% CI)	E (95% CI)	χ^2 (df)	P value	AIC
G-spot n = 1426						
ACE	0.00 (0.00–0.26)	0.11 (0.00–0.23)	0.89 (0.74–1.00)	4.624 (3)	—	—
AE	0.13 (0.00–0.27)	—	0.87 (0.73–1.00)	5.232 (4)	0.436	–1.392
CE	—	0.11 (0.00–0.23)	0.89 (0.77–1.00)	4.624 (4)	1	–2.000
E	—	—	1.00 (1.00–1.00)	8.291 (5)	0.160	–0.333

Note: Best-fit model is set in bold.

A = Additive genetic effects; D = Dominant genetic effects; C = Common environmental effects; E = Unique environmental effects and random error; The variance component E is conflated with the random error in the ordinary least squares regression and therefore the confidence intervals for E cannot be explicitly estimated using DF methods. However, the point estimate for E can be estimated by subtracting the other estimated variance components from 1. AIC = Akaike Information Criterion. AIC describes the model with best goodness-of-fit combined with Parsimony. The submodel with the lowest AIC is the best fitting; df = change in degrees of freedom between submodel and full model; χ^2 = chi-square goodness-of-fit statistic; P = probability that $\Delta\chi^2$ is zero; CI = confidence interval.

As in other surveys, our female twins reported experiencing orgasm more frequently through masturbation (technique not specified) compared with vaginal penetration [25,38]. In addition, women were more able to achieve orgasm through various methods of clitoral stimulation rather than by vaginal stimulation by their partner (results not shown). This was also true whether or not women reported a G-spot (clitoral self vs. digital vaginal self stimulation $P < 0.001$; clitoral stimulation by partner vs. penile penetration $P < 0.001$) (Figure 1).

Further analysis revealed that women who report orgasm during intercourse 100% of the time were more likely to report a G-spot than women who never orgasm (OR = 3.95, $P < 0.001$; Table 2). Nonetheless, 50.1% in this category did not report a G-spot. Women reporting a G-spot also reported more frequent orgasm through kissing, breast stimulation, and petting (OR = 1.26, $P < 0.001$; OR = 1.21, $P < 0.001$; OR = 1.08, $P < 0.01$). Women experiencing multiple orgasms reported a G-spot significantly more often than women who do not (OR = 1.15, $P < 0.001$). Overall, women reporting a G-spot found their orgasm more satisfying (OR = 1.12, $P < 0.001$) and were slightly more likely to have an

orgasm through penetrative sex by partner than women who did not report having a G-spot (OR 1.26, $P < 0.001$) (Figure 2). However, women with a reported G-spot still preferred clitoral rather than vaginal orgasm (41.8% vs. 26.81% respectively, $P < 0.001$).

Overall, women who were more satisfied with their sexual experiences and with their relationship with their partners were more likely to report a G-spot (OR = 1.34, $P < 0.001$; OR = 1.18, $P < 0.001$, respectively), even after adjusting for other factors. This was also true for women who fantasize more about sex, are more comfortable with erotic material and talking about sex-related issues (OR = 1.16, $P < 0.001$; OR = 1.15, $P < 0.001$ and OR = 1.62, $P < 0.001$, respectively) (Table 2).

Discussion

To our knowledge, this is the first study to investigate whether there is a genetic basis to the G-spot. The finding that phenotypic variance in self-reporting of a G-spot is almost entirely a result of unique environmental factors and random error with hardly any genetic influence not only refutes the assumption that there is a physiological or physical basis to this specific phenotype,

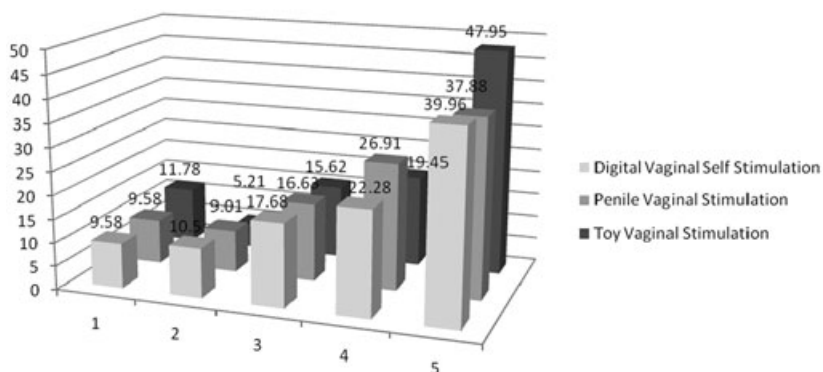
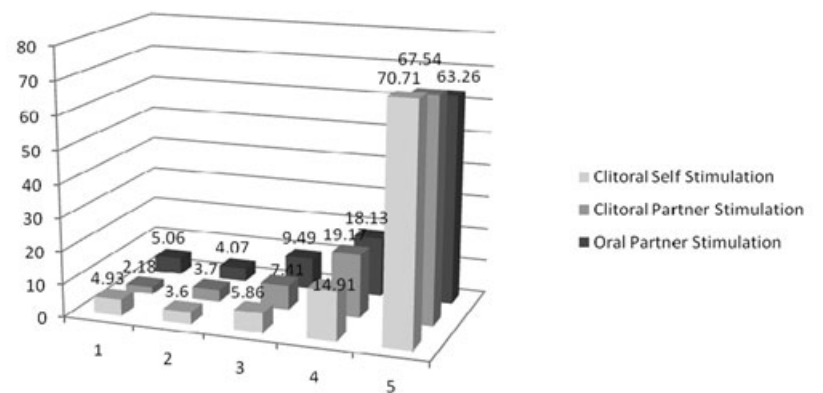
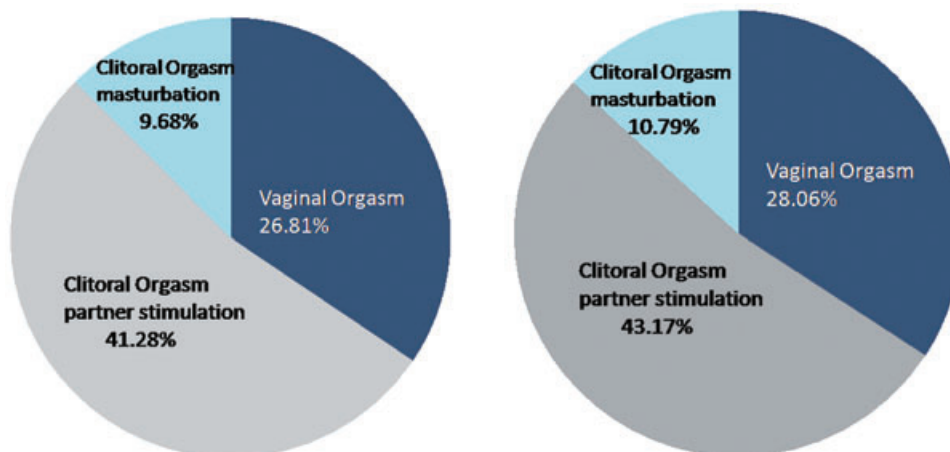

Figure 1 Graph bar indicating the difficulties of experiencing orgasm through various ways of clitoral (self, partner, oral) and vaginal (digital self, penile, toy) stimulation in women reporting a G-spot (n = 994). Despite reporting a G-spot women still find it significantly less difficult to experience orgasm via different forms of clitoral stimulation compared with vaginal stimulation (response percentages are indicated on the y-axis; the x-axis represents the response scale 1 to 5 = not difficult at all to very difficult).





Colour

Figure 2 Graph pie indicating preferences in clitoral and vaginal stimulation in women reporting having a G-spot (left) vs. women who do not (right). Women reporting a G-spot still show a significantly higher preference for clitoral orgasm compared with vaginal orgasm (41.28% vs. 26.81%, $P < 0.001$).

but also leads to a range of possible alternative explanations.

True physiological, anatomical, and biochemical characteristics that show variability are always at least partly heritable. This might lead us to assume that the G-spot is (i) either unmeasurable in women by self-report, (ii) a very rare or non-existent anatomical occurrence, or (iii) a possible sensation resulting from a high level of general stimulation but not in a specific area.

There are other observations in our study supporting the assumption that the G-spot may be a rare or nonexistent biological phenomenon. The prevalence rates for self-reporting of a G-spot in our study (56%) significantly exceed the rate reported in the literature by women who are able to experience vaginal orgasm (around 15–30%) [3]. If there was a G-spot, then it is reasonable to expect that women reporting one would have a higher rate of orgasm through penetration.

Evidence from various studies has shown that the G-spot is only stimulated by vaginal penetration in a few positions, and that digital or vibrator stimulation by the woman herself or by her partner is more likely to stimulate the G-spot. However, as shown in Figure 1, women reporting a G-spot still find it easier to achieve orgasm by various methods of clitoral stimulation (self, partner) compared with various types of vaginal penetration (digital, penile, sexual equipment). Hence, it seems that the hypothetical G-spot is neither necessary nor sufficient for a woman to experience a vaginal orgasm, providing legitimate grounds to further question

its existence. Rather, it seems that a woman's perception of having a G-spot is a function of non-physiological factors.

Most women will have read articles about the G-spot in the media and discussed it with peers that could explain the age correlations. Also, women who report a G-spot seem to be generally more easily aroused and have a higher susceptibility to sexual stimuli, as they not only find it slightly easier to experience orgasm through penetration but also report significantly more frequent and satisfying orgasms and more frequent occurrence of multiple orgasms. Furthermore, they find sexually explicit material more arousing and are more comfortable in speaking about sexuality related issues with their co-twin, which suggests a more relaxed and open attitude toward sexuality.

We found the personality domains "extraversion" (interest in seeking out excitement) and "openness to experience" (active imagination, attentiveness to inner feelings, preference for variety) to be significantly associated with reporting a G-spot. Surprisingly, we were unable to find a significant effect of emotional intelligence, which has been previously shown to be associated with female sexual behavior, on G-spot reporting [5]. Overall these findings support our conclusion that psychosocial factors such as individual differences in personality, rather than physiological factors, influence a woman's perception of having a G-spot rather than physiological factors.

Lastly, women reporting a G-spot are considerably more satisfied with their partner relationship

1 than women who do not report the presence of
2 a G-spot. They are also more likely to experi-
3 ence orgasm through penetration and are easily
4 aroused. This could blur their perception and lead
5 them to assume that they have a highly specific
6 erogenous area in their vagina.

7 Another explanation for the absence of genetic
8 effects in this study is the nature of the self-
9 reported questionnaire design. Many women may
10 not be acquainted with anatomical notions and
11 therefore an erroneous interpretation of the ques-
12 tion could introduce a methodological bias. Women's
13 understanding of the terminology in the
14 question used in our study might be moderated by
15 educational factors and the lack of relevant sexual
16 education. However, we did not find an association
17 between education and G-spot reporting in our
18 sample (OR 0.99, $P > 0.5$). Also there was no sig-
19 nificant difference for years of education in women
20 reporting a G-spot compared with women who
21 did not (mean 10.5 vs. 10.4, $P > 0.5$; results not
22 shown).

23 The only other large population study of self-
24 reporting of a G-spot was based on 1,245 women
25 aged 22–82 from the United States and Canada.
26 This study reported a prevalence of 65%, similar to
27 the prevalence rate obtained in this study (56%)
28 [39,40]. This suggests an equivalent accuracy of the
29 definition used in that study (“perception of
30 an especially sensitive area in their vagina which,
31 if stimulated, produces pleasurable feelings”).
32 This supports the argument that a self-reported
33 G-spot—the popular conception of the G-spot—
34 does not appear to exist. However, we can not rule
35 out the possibility that future studies using a more
36 detailed definition of the G-spot as suggested by
37 Komisaruk et al., may yield different results and
38 prevalences [2].

39 So, while the results of our study suggest that a
40 self-reported G-spot is not heritable puts doubt on
41 its existence, it might be that objective measure-
42 ment of anatomical variability is the only valid way
43 to assess the actual existence of a G-spot. If the
44 existence of a true G-spot is rare compared with a
45 self-perceived G-spot, then this would signifi-
46 cantly dilute the results of the heritability analyses.
47 Several studies have suggested that gynecologists
48 and women can be trained to manually detect the
49 G-spot, but recruiting the necessary numbers for a
50 population-based heritability study may not be
51 viable [13,19,21].

52 There are several other possible limitations to
53 this study. Our response rate (40%) was relatively
54 low compared with other medical surveys, but

55 similar to other sex surveys. However, a low
56 response rate does not necessarily mean that the
57 results are biased. There may be a recall bias in
58 recalling G-spot in those women currently sexu-
59 ally inactive. The generalizability of the results
60 may be limited as a random sample of the general
61 population was not used. However, the consider-
62 ably high rate of women reporting a G-spot (56%)
63 combined with infrequent to complete absence of
64 orgasm (approximately 30%) corresponds to the
65 prevalence for these phenotypes found in the
66 current literature and implies that the results
67 obtained in this study are not biased and may be
68 generalizable [25,38]. Our stratified analysis divid-
69 ing women in two groups of under and above 55
70 years of age showed that the results of our various
71 regression models seem to be similar across the
72 two age groups (Table 2).

73 The representativeness of twins is worth con-
74 sidering. An extensive comparative study on our
75 twin sample, however, has shown our twin popu-
76 lation to be very similar to singletons for a wide
77 range of common health and lifestyle factors.
78 Therefore, the conclusion derived from our study
79 should be generalizable to the general population
80 [27]. In addition, we also accounted for the family
81 structure of the twins in our analysis and we had
82 adequate power to exclude a genetic influence as
83 low as of 5% if it had been present.

84 Although the twin method is now universally
85 accepted by geneticists, it was in the past contro-
86 versial. It was claimed in the 1960s and 1970s that
87 the twin model exaggerated genetic influence at
88 the cost of environmental effects—particularly for
89 tests of intelligence—because the design is based
90 on the “Equal Environments Assumption” (EEA),
91 a concept implying that the effects of the envi-
92 ronments of the MZ and DZ twin pairs being
93 compared are equivalent. Arguing that MZ twins
94 experience a more similar environment than DZ
95 twins would mean that MZ correlations should be
96 higher than DZ correlations—even in the absence
97 of genetic influences—as a result of a greater
98 environmental similarity among MZ twins.
99 However, there is plenty of evidence to suggest
100 the EEA does hold. In our case, our findings show
101 DZ twins to be as similar as MZ twins (Table 1).
102 Moreover, a wealth of data from other sources
103 such as twins reared apart, twins misclassified as
104 identical, comparison with family studies, and
105 recent direct genotyping ignoring the twin model
106 assumptions have shown the twin model to be a
107 robust estimate of the genetic influence on a trait
108 [41].

Conclusion

This large-scale twin study can be seen as a substantial contribution to the current debate on the existence of the G-spot, adding to other research findings. Our main conclusion is that there is no genetic basis to the self-reported G-spot, suggesting that the G-spot is rather a perception created by nonphysiological factors that can cause a heightened sexual sensation.

Future studies investigating the G-spot should focus on anatomical assessment methods like ultrasonography in as large a population base as possible, or consider a questionnaire or interview with a more detailed definition of the phenotype. Assuming our conclusions are correct, research should also explore other reasons for the wide variation in orgasmic experiences and sexual dysfunction, e.g., the brain, behavioral and psychological traits, and anatomical studies on the anterior vaginal wall and other sexual organs like the clitoris that show wide variability in size and position [42,43].

Investigating these other factors associated with heightened sexual sensations may have implications for psychosexual education and treatment approaches, where women who are not able to climax through vaginal penetration alone could finally end up feeling less inadequate or underachieving.

Acknowledgments

The authors acknowledge financial support from the Wellcome Trust; the Department of Health via the National Institute for Health Research comprehensive Biomedical Research Centre award to Guy's and St. Thomas' NHS Foundation Trust in partnership with King's College London; the Chronic Disease Research Foundation; and Pfizer studentship grant to A.B.

Corresponding Author: Andrea Burri, MSc, Twin Research and Genetic Epidemiology, King's College London, St. Thomas' Hospital, Westminster Bridge Road, London SE1 EH7, UK. Tel: 00447943802987; Fax: ••; E-mail: andrea.burri@kcl.ac.uk, tim.spector@kcl.ac.uk

Conflict of Interest: PhD grant from Pfizer to A.B.

Statement of Authorship

Category 1

(a) Conception and Design

Andrea Virginia Burri; Timothy D. Spector

(b) Acquisition of Data

Andrea Virginia Burri

(c) Analysis and Interpretation of Data

Andrea Virginia Burri; Timothy D. Spector

Category 2

(a) Drafting the Article

Andrea Virginia Burri

(b) Revising It for Intellectual Content

Andrea Virginia Burri; Lynn Cherkas

Category 3

(a) Final Approval of the Completed Article

Timothy D. Spector

References

- Meston CM, Hull E, Levin RJ, Sipski S. Disorders of orgasm in women. *J Sex Med* 2004;1:66–8.
- Komisaruk BR, Beyer-Flores C, Whipple B. The science of orgasm. Baltimore, MD: The Johns Hopkins University Press; 2006.
- Meston CM, Levin RJ, Sipski S, Hull E, Heiman JR. Women's orgasm. *Ann Rev Sex Res* 2004;15:173–257.
- Laumann EO, et al. Sexual problems among women and men aged 40–80: prevalence and correlates identified in the global study of sexual attitudes and behaviors. *Int J Impot Res* 2005;17:39–57.
- Burri A, Cherkas L, Spector T. Emotional Intelligence and its association with orgasmic frequency in women. *J Sex Med* 2009;6:1930–7.
- Harris JM, Cherkas L, Kato BS, Heiman JR, Spector TD. Normal variations in personality are associated with coital orgasmic infrequency in heterosexual women: A population-based study. *J Sex Med* 2008;5:1177–83.
- Jannini E, d'Amati J, Lenzi A. Histology and immunohistochemical studies of female genital tissue. In: Goldstein I, Meston CM, Davis SR, Traish AM, eds. *Women's sexual function and dysfunction: Study, diagnosis and treatment*. Oxon: Taylor & Francis; 2005:125–35.
- Gravina GL, Brandetti F, Martini P, Carosa E, Di Stasi SM, Morano S, Lenzi A, Jannini EA. Measurement of the thickness of the urethrovaginal space in women with or without vaginal orgasm. *J Sex Med* 2008;5:610–8.
- Foldes P, Buisson O. The clitoral complex: a dynamic sonographic study. *J Sex Med* 2009;6:1223–31.
- Gräfenberg E. The role of the urethra in female orgasm. *Int J Sex* 1950;3:145–9.
- Perry JD, Whipple B. Pelvic muscle strength of female ejaculators: Evidence in support of a new theory of orgasm. *J Sex Res* 1981;17:22–39.
- Addiego F, et al. Female ejaculation: A case study. *J Sex Res* 1981;17:13–21.
- Goldberg DC, Whipple B, Fishkin RE, Waxman H, Fink PJ, Wiesberg M. The Grafenberg spot and female ejaculation: a review of initial hypotheses. *J Sex Marital Ther* 1983;9:27–37.

- 1 14 Sevely J, Lowndes J, Bennett JW. Female ejaculation
2 and the female prostate. *J Sex Res* 1978;14:
3 424–7.
- 4 15 Crooks RL, Baur K. *Our, sexuality*. Belmont, CA:
5 Wadsworth/Cengage Learning; 2008.
- 6 16 Rabinerson D, Horowitz E. G-spot and female
7 ejaculation: Fiction or reality? *Harefuah* 2007;146:
8 145–7.
- 9 17 Hines TM. The G-spot: A modern gynecologic
10 myth. *Am J Obstet Gynecol* 2001;185:359–62.
- 11 18 Ladas AK, Whipple B, Perry JD. *The G spot and
12 other recent discoveries about human sexuality*.
13 New York: Holt, Rinehart and Winston; 2005.
- 14 19 Hoch Z. Vaginal erotic sensitivity by sexological
15 examination. *Gynecol Scand* 1986;65:767–73.
- 16 20 Alzate H, Hoch Z. “G spot” and “female ejacula-
17 tion”: A current appraisal. *J Sex Marital Ther* 1986;
18 12:211–20.
- 19 21 Alzate H, Londono ML. Vaginal erotic sensitivity.
20 *J Sex Marital Ther* 1984;10:49–56.
- 21 22 Alzate H. Vaginal eroticism: A replication study.
22 *Arch Sex Behav* 1985;14:529–37.
- 23 23 Dunn KM, Cherkas LF, Spector TD. Genetic influ-
24 ences on variation in female orgasmic function: A
25 twin study. *Biol Lett* 2005;1:260–3.
- 26 24 Spector TD, Williams FM. The UK Adult Twin
27 Registry (TwinsUK). *Twin Res Hum Genet* 2006;9:
28 899–906.
- 29 25 de Lange M, Snieder H, Ariens RA, Spector TD,
30 Grant PJ. The genetics of haemostasis: a twin study.
31 *Lancet* 2001;357:101–5.
- 32 26 Hammond CJ, Snieder H, Spector TD, Gilbert CE.
33 Factors affecting pupil size after dilatation: The twin
34 eye study. *Brit J Ophthal* 2000;84:1173–6.
- 35 27 Andrews T, Hart DJ, Snieder H, de Lange M,
36 Spector TD, MacGregor AJ. Are twins and single-
37 tons comparable? A study of disease-related and
38 lifestyle characteristics. *Twin Res* 2001;4:464–77.
- 39 28 Sarna S, Kaprio J, Sistonen P, Koskenvuo M. Diag-
40 nosis of twin zygosity by mailed questionnaires.
41 *Human Heredity* 1978;28:241–54.
- 42 29 Ooki S, Yamada K, Asaka A, Hayakawa K. Zygosity
43 diagnosis of twins by questionnaire. *Acta Genet
44 Med Gemellol* 1999;39:109–15.
- 45 30 Petrides KV, Furnham A. The role of trait emo-
46 tional intelligence in a gender-specific model of
organizational variables. *J Appl Soc Psychol* 2006;
36:552–69.
- 31 Neale MC. *Mx: Statistical modelling*. 4th edition
(Software). Richmond, VA: Department of Psychia-
try, Medical College of Virginia; 1997.
- 32 Kyvik KO. Generalisability and assumptions of twin
studies. In: Spector TD, Snieder H, MacGregor AJ,
eds. *Advances in twin and sib-pair analysis*. London:
Greenwich Medical Media; 2000:67–78.
- 33 MacGregor AJ. Practical approaches to account for
bias and confounding in twin data. In: Spector TD,
Snieder H, MacGregor AJ, eds. *Advances in twin
and sib-pair analysis*. London: Greenwich Medical
Media; 2000:35–52.
- 34 Falconer DS. *Introduction to quantitative genetic*.
3rd edition. Essex: Longman Scientific & Technical;
1989
- 35 Neale MC, Cardon LR. *Methodology for genetic
studies of twins and families*. Dordrecht, The Neth-
erlands: Kluwer Academic; 1992.
- 36 Zamecnick L, Dvoracek J. Female sexual dysfunc-
tion. *Cas Lek Cesk* 2005;144:19–22.
- 37 Clayton AH. Epidemiology and neurobiology of
female sexual dysfunction. *J Sex Med* 2007;4(4
suppl):260–8.
- 38 Dawood K, Kirk KM, Bailey JM, Andrews PW,
Martin NG. Genetic and environmental influences
on the frequency of orgasm in women. *Twin Res
Hum Genet* 2005;8:27–33.
- 39 Darling CA, Davidson JK, Conway-Welch C. Female
ejaculation: Perceived origins, the Grafenberg
spot/area, and sexual responsiveness. *Arch Sex
Behav* 1990;19:29–47.
- 40 Davidson JK, Darling CA, Conway-Welch C. The
role of the Grafenberg spot and female eja-
culation in the female orgasmic response: An
empirical analysis. *J Sex Marital Ther* 1989;15:102–
20.
- 41 Visscher PM, Hill WG, Wray NR. Heritability in
the genomics era—concepts and misconcepts. *Nat
Rev Genet* 2008;9:255–66.
- 42 Hosken DJ. Clitoral variation says nothing about
female orgasm. *Evol Dev* 2008;10:393–8.
- 43 O’Connell HE, Sanjeevan KV, Hutson JM. An-
atomy of the clitoris. *J Urol* 2005;174:1189–
95.